

Key:

StrataFleece Separation Layer

StrataPlan SF Membrane

StrataTherm Insulation

StrataShield Air & Vapour Control Layer

Construction Notes:

Stone Ballast should be a depth of min. 50mm. Stones should be 20-40mm in diameter and round (avoid using any sharp stones as this may damage the membrane).

The system build-up and application should adhere to the STRATA issued specification.

All surfaces must be clean, dry, and suitably prepared to accept the waterproofing system.

All details should be installed in full compliance with the most up-to-date NHBC Standards, BS 6229, and STRATA recommendations.

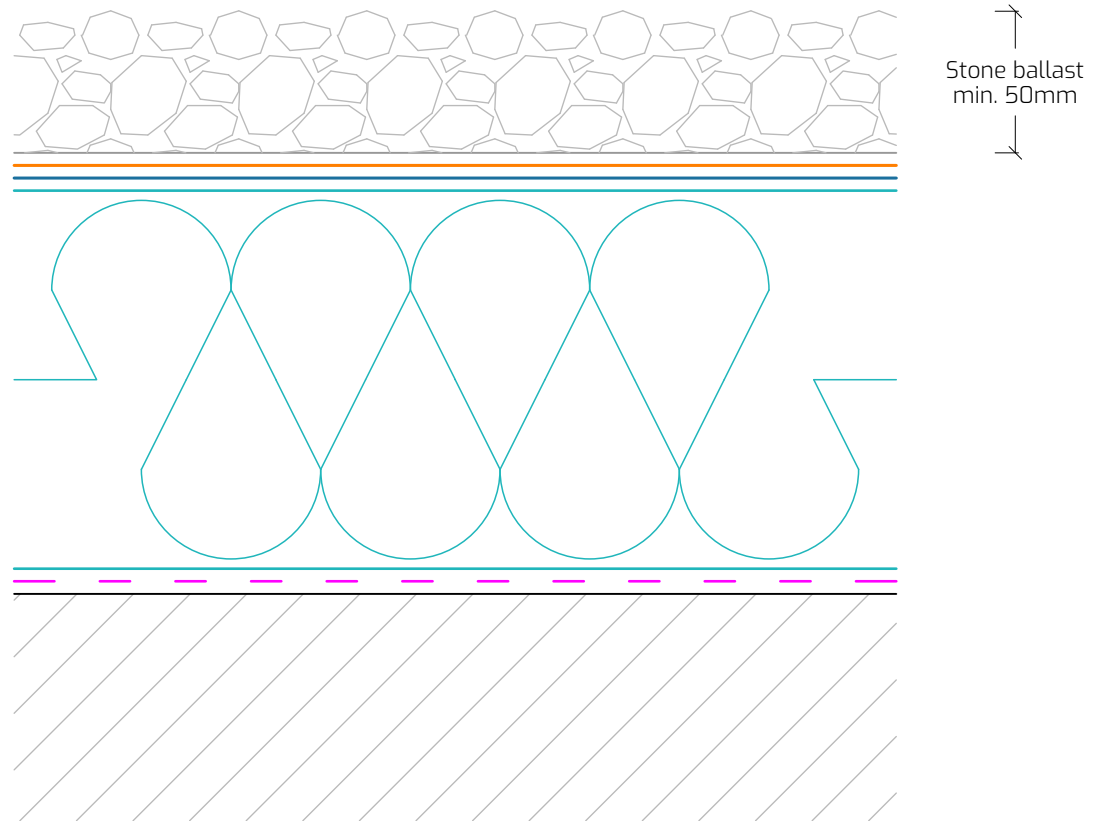
**Drawing Title:** Typical Section – Ballast Roof**Drawing Number:** SP-SF-W06**Scale:** 1:3**Drawn By:** E.V.**Date:** 26/09/2025T: 028 9030 2924 | E: technical@stratawaterproofing.com | W: www.stratawaterproofing.com

Copyright Reserved - Please note that this drawing and the copyright therein is the property of Strata Waterproofing Systems and is issued on the understanding that the drawing or any detail thereof will not be divulged to a third party unless written permission is first obtained from Strata Waterproofing Systems. The drawing is valid only when approved by the Architect / Contractor concerned.

This detail is representative of a typical situation and provided for illustration purposes. Insulation thickness shown may differ in accordance with the specified U-value requirement.

