





Key:

StrataBit Capsheet	
StrataBase Underlay	
StrataBit Angle Fillet	
StrataTherm Insulation	
StrataVap Air & Vapour Control Layer	

Construction Notes:

Apply treated timber battens to form the gutter (100mm wide & 10mm thinner than the insulation, to prevent lap build up).

Apply a sacrificial layer of membrane to run the width of the sole of the gutter to reduce lap build up.

The system build-up and application should adhere to the STRATA issued specification.

All surfaces must be clean, dry, and suitably prepared to accept the waterproofing system.

All details should be installed in full compliance with the most up-to-date NHBC Standards, BS 8217, BS 6229, and STRATA recommendations.

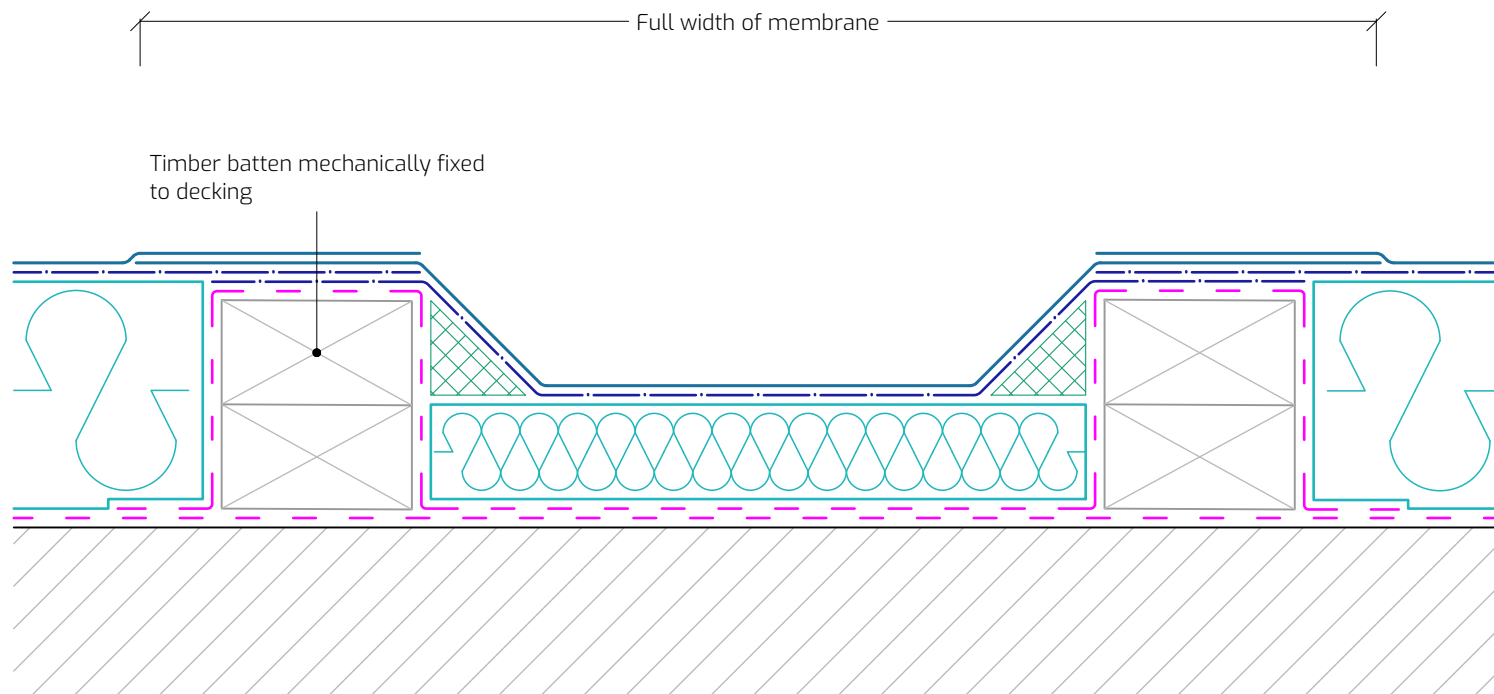

Drawing Title: Internal Gutter

Drawing Number: SB-T0-W20

Drawn By: E.V.

Scale: 1:4

Date: 19/09/2025

T: 028 9030 2924 | E: technical@stratawaterproofing.com | W: www.stratawaterproofing.com

Copyright Reserved - Please note that this drawing and the copyright therein is the property of Strata Waterproofing Systems and is issued on the understanding that the drawing or any detail thereof will not be divulged to a third party unless written permission is first obtained from Strata Waterproofing Systems. The drawing is valid only when approved by the Architect / Contractor concerned.

This detail is representative of a typical situation and provided for illustration purposes. Insulation thickness shown may differ in accordance with the specified U-value requirement.

